Allegations made against/Concerns raised in relation to teachers, including supply teachers, other staff, volunteers

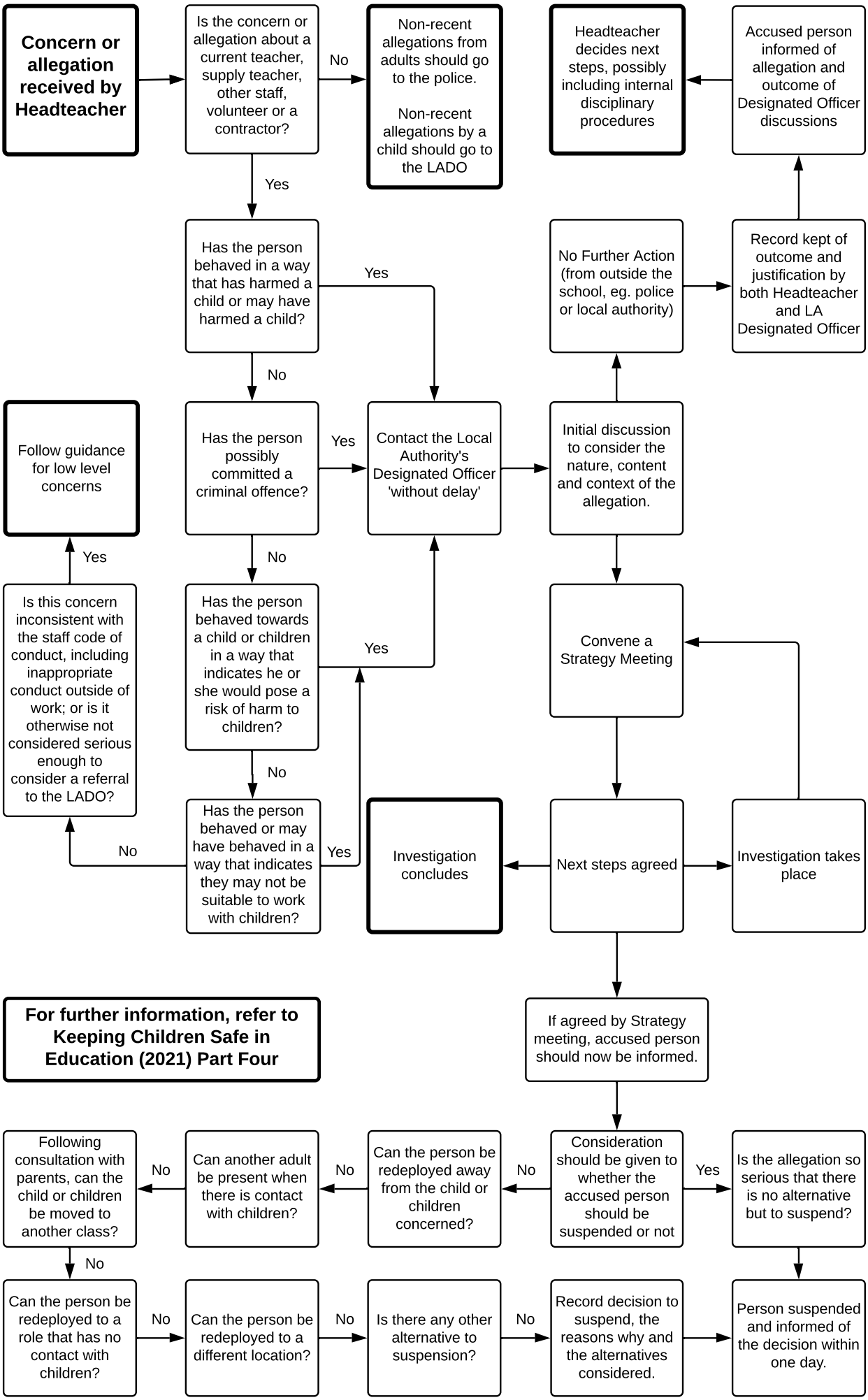

©2021 Andrew Hall www.safeguardinginschools.co.uk