Lots of families together make up one big family. We call this family the parish. Everyone is welcome and important.

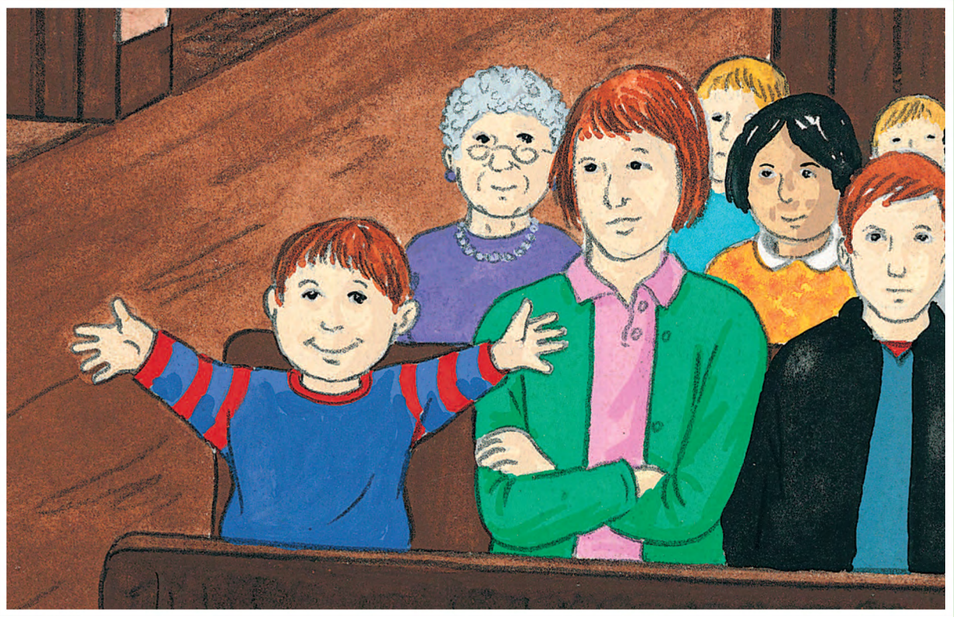

The Church family comes together at Mass to give praise and thanks to God. We begin, 'In the name of the Father and of the Son and of the Holy Spirit. The Lord be with you. And with your spirit.